

HASSE'S
COMIC
TUNES
VOL. VI

**
No M. 138.34 Vol. 6

*Bought with the income of
the Scholfield bequests.*

HASSE's Comic Tunes
To the
OPERA and Theatre Dances
Vol. VI

Printed for I. Walsh in Catherine Street Strand.

xxM. 138.34 Vol. 6

Schofield

APR 11, 1918

2

6 vols.

Sig^{ra} Buggiani e Sig^r Marinefe

Concerto

Pantomina

Da Capo fino all 

Cacha

po Fe po

Da Capo Sino al

6 Concerto

Pantomina

Concerto

tr

tr

tr tr

Fine

al Segno: S:

Balletto

Penelope

Sig^{ra} Conti Allegretto

tr tr tr tr

P.^o F.^e P.^o F.^e P.^o F.^e P.^o F.^e P.^o

F.^e P.^o

tr tr tr tr

P.^o F.^e P.^o F.^e P.^o F.^e

Minuetto

P.^o

F.^e

Da Capo

12 Sig^{ra} Conti Sig^r Nieri

Andantino

Sig^{ra} Conti Sig^r Nieri

Andantino

Fe

Concerto

Allegro

14 Sig.ra Buggiani

Allegro

p^o F^e p^o F^e

p^o F^e p^o F^e

p^o F^e p^o F^e

Pantomina

Graziosa

F^e p^o F^e tr

16 Sig^{ra} | Buggiani Sig^F Marinefe

Allegro

Allegro Maestoso

P^o *F^e*

Contra Danze

tr

Concerto

Allegro

Sig^l Buggiani Sig^l Marinefe

Andante

fe p fe p fe

p f

D.C.

Sig^l Buggiani

Allegro giusto

f p

3

3

D.C.

Minuet

Fe po Fe po Fe po

Fe po Fe po Fe po

Sigrd Conti Sig^r Nieri

Giga^{te} Fe po^{te} Fe Fe po^{te} Fe Fe Pianiss^o

Fe poc Fe poc Fe

D.C.

20 *Pantomina Amorosa*

Sig^la Conti Sig^l Nieri

Sig^{ra} Buggiani

Sig^{ra} Buggiani

p f p f Fe p f Fe p f Fe

p f Fe p f

Sig^{ra} Conti Sig^r Nieri

Allegretto

Staccato F

F P F P F P F P F P F P F

♩ Contradanza

Sig^{ra} Buggiani Sig^l Marinefe

Rondo

Prest

Pantomina

Andante

Sig.^{Ed} Conti Sig.^F Nieri

Andte

Fe Po Fe po Fe Fe Po Fe po

Fe Fe po Fe Fe po Fe po Fe po

Minuet

Sig^{ra} Buggiani Sig^r Marinefe

Musical score for the second system, continuing the piece with treble and bass clefs. The music features complex rhythmic patterns and dynamics.

Musical score for the fourth system, concluding the piece with treble and bass clefs. The music features complex rhythmic patterns and dynamics.

Contradanza

Allegro

Sig.^r Marinefe

D.C.

Contradanza

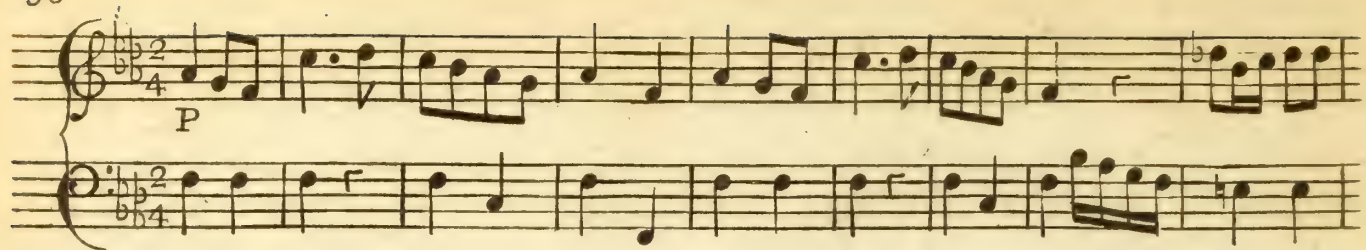

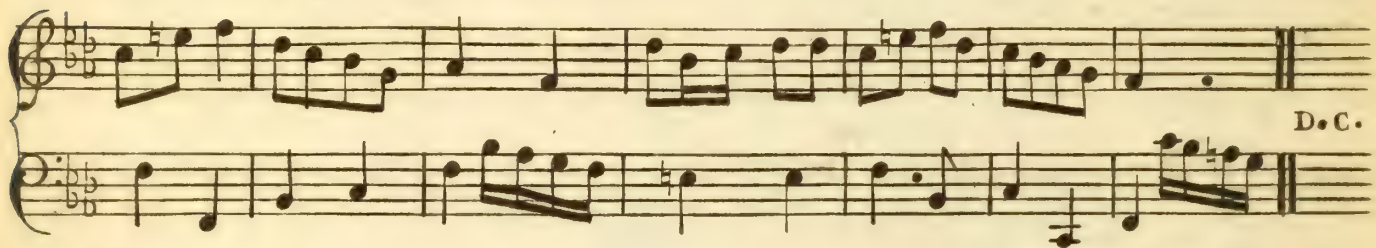

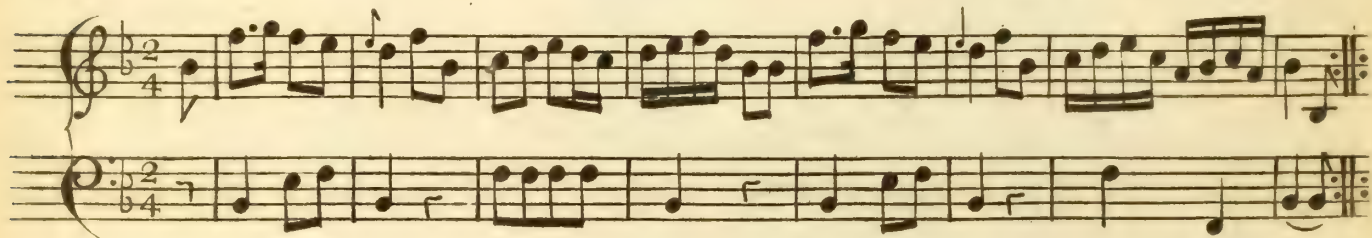

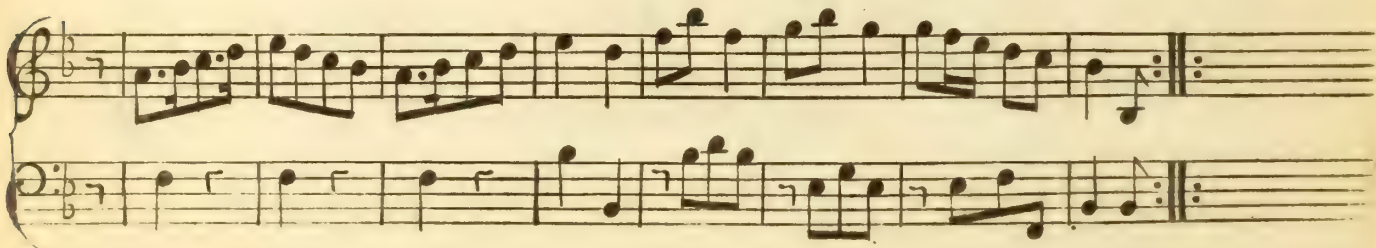

Minuet

Pantomina Del Sig^l Neieri

Sig^{ra} Maranefi folo

And^{te} Staccato

P

P

F

D.C.

P

S

D.C. il maggiore

S

Sola Sig^r Conti

Allegro

Continuation of the musical score for 'Sola Sig. Conti'. It consists of two staves, treble and bass clef, continuing the melody and accompaniment from the previous system.

Sig^r Nieri e Sig^r Conti

Allegretto

Continuation of the musical score for 'Sig. Nieri e Sig. Conti'. It consists of two staves, treble and bass clef, continuing the melody and accompaniment from the previous system.

Minuet

Allegro

D.C. il Maggiore

Pantomina

Sig.^{la} Buggini

The section 'Sig.^{la} Buggini' begins with a new system of two staves. The upper staff is in treble clef and the lower in bass clef, both with a key signature of one flat and a 2/4 time signature. The tempo marking 'Poco Allegro' is written above the bass staff. The music is characterized by more active, rhythmic patterns in both staves, with repeat signs at the end of the system.

Sig^r Nieri

Allegro

Fine

Fine

al Segno

All^o P F P F P F P F

Andante

Concerto

Handwritten notes or scribbles at the top of the page.

Allegro

Balle

Allegro

Padech. S. Sig' Pottier e la S^{da} Banti

Andante

fine

D.C. *po*

Pantomina

8

Largo P^o Fe P^o Fe

P

F P^o

Andante

2/4

2/4

Marinello e Bugiani

Piedini

Solo

Larghetto

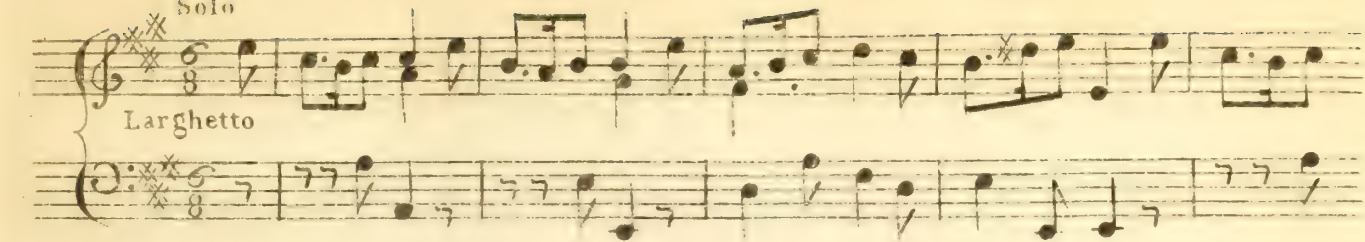

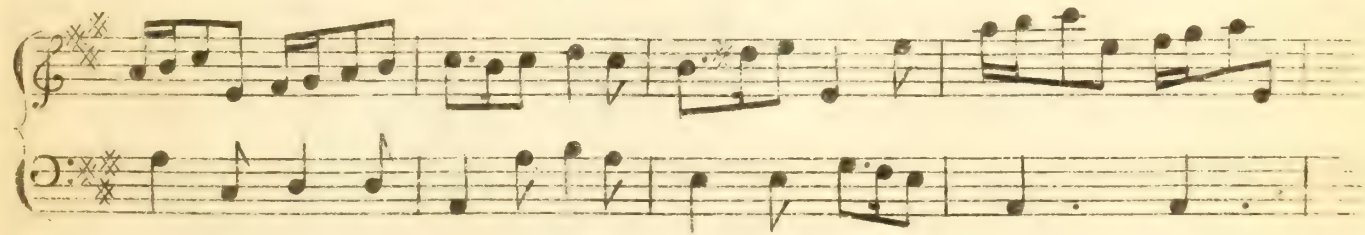

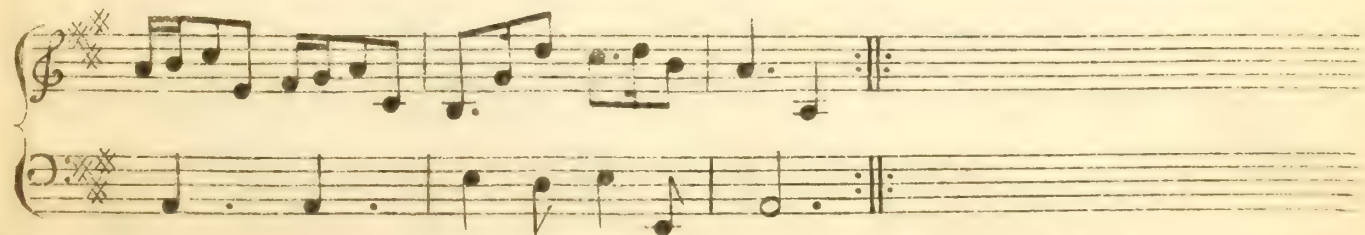

Rondou .S.
Tambourin
Allegro .S.
2/4
fine

Rondou .S.
2/4

Rondou Da Capo Fine al Segno .S.
2/4

Sig^{ra} Conti Sig^r Potier
Padedu
Allegro
6/8
tr
by M^r Agus

tr

Pantomina

Largo

2/4

Pade du

Rondou

Solo Sig^{ra} Banti

Tamborino
Allegro

Allegro

Rondo *.S.*
 Presto

B B

Largo

Minuet

Sig^{ra} Banti e Sig^r Lucaby M^r Agus .

Andante

Allegro

Andante

Balle

Allegro

Contra danza *S.*

Rondo

Allegro *S.*

fine

S.
Da Capo *S.* fine al Segno

Allegro

D.C. Fino al Signo

Concerto

Allegro

D.C. Fin al feegno

Balle

The Lamp Light Sig^{ta} Contⁱ Sigⁱ Potier

Pantomina Allegro

Allegro

Sig^r Pottier Sig^{ta} Bailli

3/4
Giga Allegro

3/4
Fine

3/4

3/4
D. C. Fin al fegno

Pantomina

Sig^{la} Bugiani Sig^r Maranefi

Andante

Solo Sigrd Bugiani

Allegro

3/8

3/8

w

w

w

w

Allegro

2/4

2/4

w

w

w

w

♯2
4

Andante

Allegro

Minue

Sig¹^a Conti Sig¹^a Potie

Pantomina Andante

Largo

Conc. de

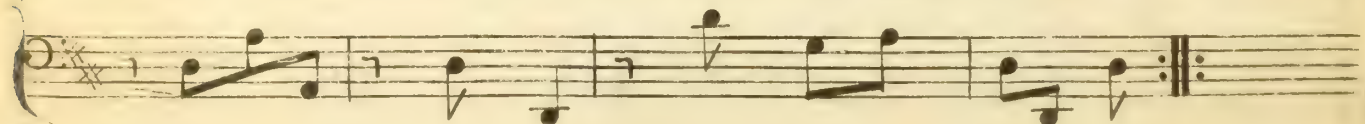
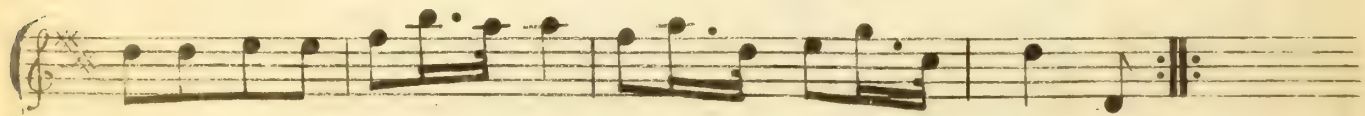
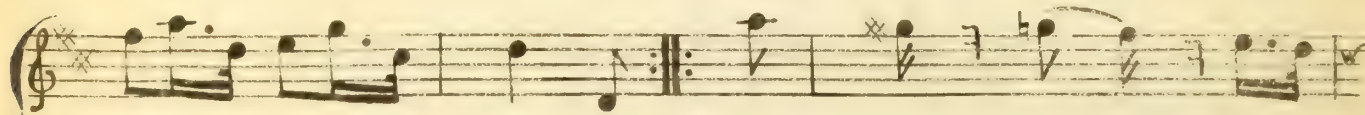
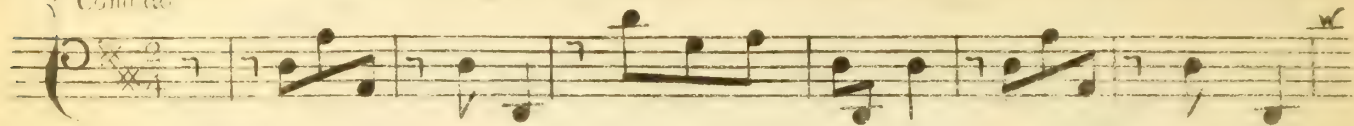

The Dutch Dance by M^r Agus
Sig^{ta} Bugiani Sig^r Maranesi

Allegro Rondo

Fine

D C

D C Rondo Fin al Segno

Six^{te} Bugiar. i Sig. Maroneti

Andante

Allegro

Concerto

Allegro

Contradanza

Allegro

Allegro

Sig^{ta} Conti Sig^I Potier

Andante

Allegro

Terzetto Pantomina Sig^{1a} Bugiani Sig¹ Marinefi M¹ Lepi

Andante

Contra danza

6/8
Largo

3/4
Allegro

